



## 24 Kurrali Cres Werribee VIC

4 2 1

\*\*Scheduling your property inspection is now a breeze! Simply click on the "Book an Inspection" or "Request a Time" button to secure your appointment. You'll instantly receive a confirmation and be kept up-to-date with any alterations or cancellations concerning your scheduled visit. Please be aware, that inspections may be subject to cancellation if no bookings are registered. Make your booking today and take the first step in finding your ideal home\*\*

Located in the well established Harpley estate you will find this comfortable 4-bedroom home comprising of 2 separate family living spaces, a dining & meals area, and 2 bathrooms. In addition to family comfort, this home is

[For full version visit the website](https://www.areal.com.au/lease/vic/west/werribee/residential/house/8168904)

**Type** : House  
**Price** : \$ 550 per week  
**Building Size** : 207 sqm  
**Land Size** : 595 sqm  
**View** : <https://www.areal.com.au/lease/vic/west/werribee/residential/house/8168904>



**Karla Vella**  
03 9116 5797

# 24 Kurrali Crescent, Werribee

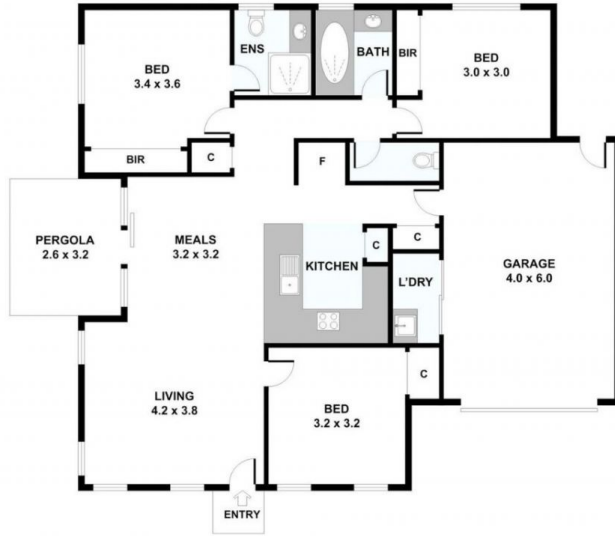

Please note: All stated dimensions are approximate only. Particulars given are for general information only and do not constitute any representation on the part of the vendor or agent.

A/REAL