



1/5 Ashford Street Templestowe Lower VIC

4 **2** **2**

****Scheduling your property inspection is now a breeze!** Simply click on the "Book an Inspection" or "Request a Time" button to secure your appointment. You'll instantly receive a confirmation and be kept up-to-date with any alterations or cancellations concerning your scheduled visit. Please be aware, inspections may be subject to cancellation if no bookings are registered. Make your booking today and take the first step in finding your ideal home**

Discover the perfect blend of comfort and convenience with this stunning 4-bedroom, 2-bathroom townhouse located in the heart of Templestowe Lower. This modern residence offers a spacious open-plan living area, bathed in natural

Type : House

View : <https://www.areal.com.au/lease/vic/east/templestowe-lower/residential/house/8052109>



Jessica Sha
03 91165797

[For full version visit the website](https://www.areal.com.au)

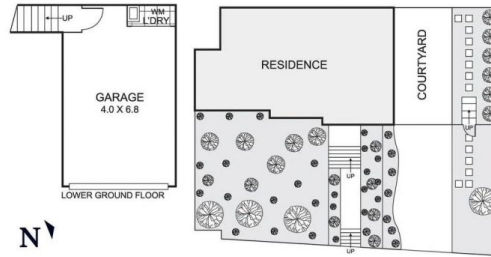
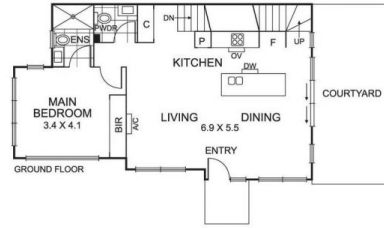

Disclaimer: All dimensions and areas stated are approximate only and should not be taken as a definite. In order to satisfy yourself of the exact dimensions of the property, land, or each room, we advise you to conduct your own measurements and/or engage the services of a licensed surveyor. Responsibility for any omissions or errors contained herein is expressly denied.

A/REAL