



2/16 Turana Street Doncaster VIC

4  3  2 

Why go through the arduous process of building yourself when this spectacular new home could be all yours. No detail has been overlooked or expense spared in the creation of what can only be described as a family-friendly, residential masterpiece.

Stunning wide-plank flooring flows throughout the open-plan living space which spills out to the entertainer's deck. Here, you can admire the glorious outlook over the surrounding area and host guests in absolute comfort and style.

Love to cook? The kitchen is a gourmet haven complete with sweeping stone benchtops, an expansive centre island

[For full version visit the website](https://www.areal.com.au)

Type : Townhouse
Price : \$ 999,999
Building Size : 187 sqm
View : <https://www.areal.com.au/sale/vic/east/doncaster/residential/townhouse/7734981>



William Shen
03 8686 8388



Dennis Shi
03 8686 8388

4/16 Turana Street, Doncaster



BASEMENT



GROUND FLOOR



FIRST FLOOR



4 BEDROOM & 3.5 BATHROOM

BASEMENT	47 m ²
GROUND FLOOR	88 m ²
FIRST FLOOR	66 m ²
TOTAL AREA	300 m ² / 21.6 SQ

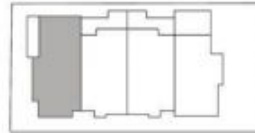

DISCLAIMER: These plans are intended as a guide only. Window size and location may vary. Refer to real plans for window locations. Refer to contract for options and details inclusions. The dimensions and areas are approximate only and may not accurately represent the actual dimensions and areas of the apartments or the space within them and are subject to change without notice. In addition, location of utilities may vary during construction and fittings and fixtures on these plans are for illustrative purposes only. The plans are generally prepared in accordance with the Property Council of Australia method of measurement. Prospective purchasers should rely on their own inspection and should refer to the Contract of Sale and its schedules for all matters to be included in the purchase price of the apartment, its building plans, fixtures, fittings, appliances and other particulars of sale. Landscaping and gardens are not included. Content of floor plans may vary. External space and landscaping indicative only. Refer to real plans for further information.